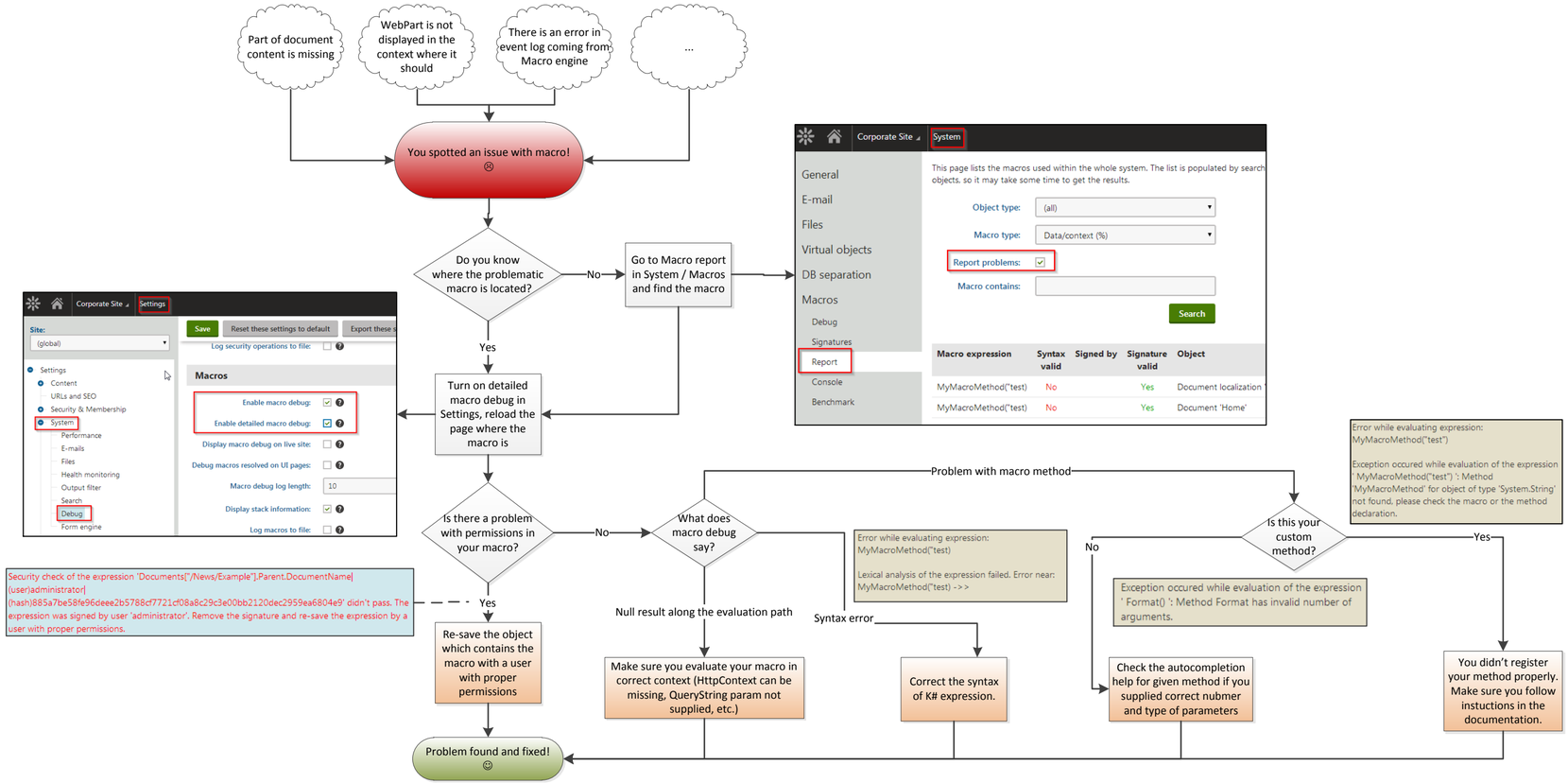
Part of document content is missing
WebPart is not displayed in the context where it should
There is an error in event log coming from Macro engine
...
You spotted an issue with macro! ☹
Do you know where the problematic macro is located?
No
Go to Macro report in System / Macros and find the macro
Yes
Turn on detailed macro debug in Settings, reload the page where the macro is
Is there a problem with permissions in your macro?
No
Yes
Re-save the object which contains the macro with a user with proper permissions
Problem found and fixed! ☺
What does macro debug say?
Null result along the evaluation path
Make sure you evaluate your macro in correct context (HttpContext can be missing, QueryString param not supplied, etc.)
Syntax error
Correct the syntax of K# expression.
Problem with macro method
Is this your custom method?
No
Check the autocompletion help for given method if you supplied correct nubmer and type of parameters
Yes
You didn't register your method properly. Make sure you follow instuctions in the documentation.
Corporate Site
Settings
Site:
(global)
Settings
Content
URLs and SEO
Security & Membership
System
Performance
E-mails
Files
Health monitoring
Output filter
Search
Debug
Form engine
Save
Reset these settings to default
Export these s
Log security operations to file:
Macros
Enable macro debug:
Enable detailed macro debug:
Display macro debug on live site:
Debug macros resolved on UI pages:
Macro debug log length:
10
Display stack information:
Log macros to file:
Security check of the expression 'Documents["/News/Example"].Parent.DocumentName|(user)administrator|(hash)885a7be58fe96deee2b5788cf7721cf08a8c29c3e00bb2120dec2959ea6804e9' didn't pass. The expression was signed by user 'administrator'. Remove the signature and re-save the expression by a user with proper permissions.
Corporate Site
System
General
E-mail
Files
Virtual objects
DB separation
Macros
Debug
Signatures
Report
Console
Benchmark
This page lists the macros used within the whole system. The list is populated by search objects, so it may take some time to get the results.
Object type:
(all)
Macro type:
Data/context (%)
Report problems:
Macro contains:
Search
Macro expression
Syntax valid
Signed by
Signature valid
Object
MyMacroMethod("test")
No
Yes
Document localization
MyMacroMethod("test")
No
Yes
Document 'Home'
Error while evaluating expression: MyMacroMethod("test")
Lexical analysis of the expression failed. Error near: MyMacroMethod("test") -> >
Error while evaluating expression: MyMacroMethod("test")
Exception occured while evaluation of the expression ' MyMacroMethod("test") ': Method 'MyMacroMethod' for object of type 'System.String' not found. please check the macro or the method declaration.
Exception occured while evaluation of the expression ' Format() ': Method Format has invalid number of arguments.